

Patient report

Bio-Rad DATE: 10/24/2019
D-10 TIME: 09:52 AM
S/N: #DJ4I016123 Software version: 4.30-2
Sample ID: 10554015
Injection date 10/24/2019 09:31 AM
Injection #: 7 Method: HbA1c
Rack #: --- Rack position: 3

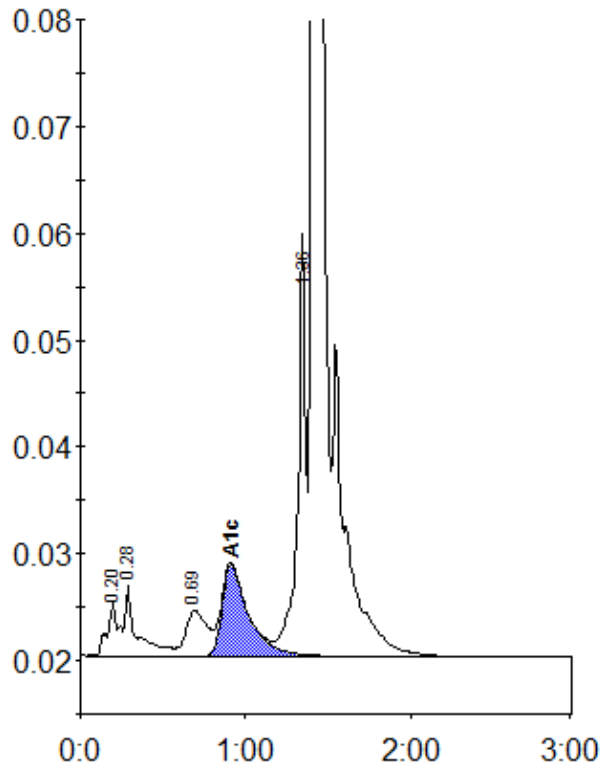

Peak table - ID: 10554015

Peak	R.time	Height	Area	Area %
A1a	0.20	4939	23471	0.9
A1b	0.28	6515	32594	1.3
LA1c/CHb-1	0.69	4267	37885	1.5
A1c	0.91	8581	95799	5.5
P3	1.36	39491	135562	5.5
A0	1.41	713231	2147541	86.8
Total Area:		2472853		

Concentration:	%
A1c	5.5